

# PUM #2 – MASTER 2 APPRENTICESHIP PROGRAMMES

Friday 11<sup>th</sup> April 2025

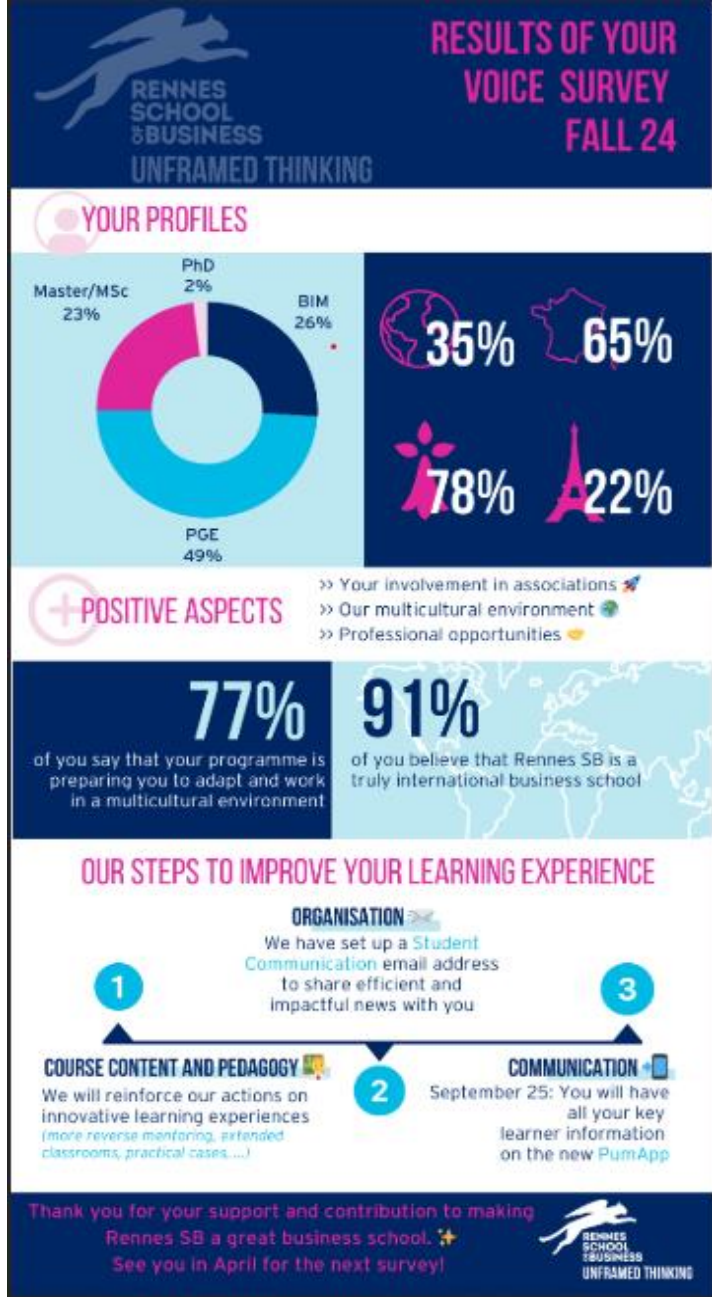
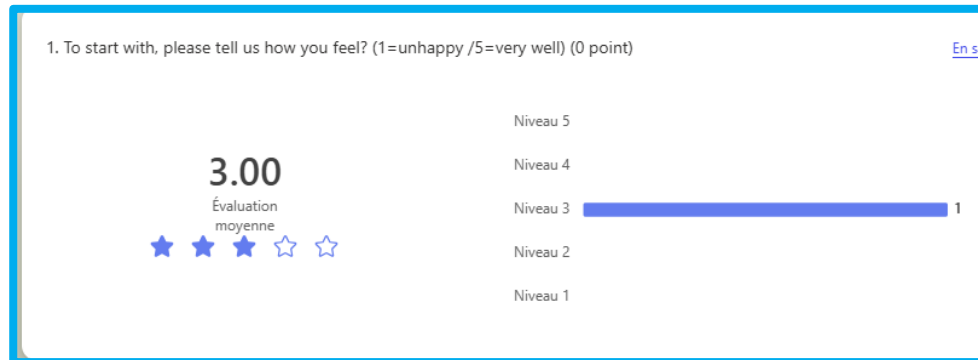

# YOUR EXAM BOARD FOR S9

# &

# YOUR COURSE LIST FOR S10



**UNFRAMED THINKING**



Executive MBA  
Ranking 2018

# EXAM BOARD S9 FOR M2 APPRENTICESHIP

**Tuesday 15th April 2025**

## Consultation of my Final Examination copies

After the publication of the Exam Board results, you may reserve an appointment to consult your Final Examination document(s) with the Exam Department.

Please note that if you wish to make an appeal about your grades this should be done within 2 weeks following the publication of your grades. After this 2-week period, no appeal will be accepted.

During the consultation you may contest your grade to the Exam Coordinator if:

1. You notice a miscalculation in the score count
2. You notice that part of the examination has not been fully graded

In either of these scenarios, you must clearly signal this during the consultation of your exam paper.



**UNFRAMED THINKING**

# THE MARKING SYSTEM USED AT RENNES SB

DEFINITION	ECTS GRADE	EQUIV ALENT as %	GPA
<u>Excellent</u> - Outstanding performance with minor errors	A	70-100	5
<u>Very good</u> - Above average standard, but with some errors	B	65-69	4
<u>Good</u> - Generally sound work with a number of notable errors	C	58-64	3
<u>Satisfactory</u> - Fair but with significant shortcomings	D	50-57	2
<u>Acceptable</u> - Performance meets the minimum criteria	E	40-49	1
<u>Fail</u> - Insufficient knowledge of the subject	Fx	30-39	0
<u>Fail</u> - Inadequate and fragmentary knowledge of the relevant techniques and principles or failure to complete the required work - Considerable further work is required - the module must be retaken in its entirety	F	<30	0

The pass grade for obtaining credits for a module is set at E or D, depending on the module.

## FOR THE GRADUATING PROJECT

The marking system is the same as the above but from A to D only. The minimum pass mark is ECTS Grade D [50/100]. ECTS Grade F [Fail] lies between 0% and 49%.



**UNFRAMED THINKING**

# Semester 10

## Semester 10 - March 2025 to September 2025 IF International Finance

Module code	Module title	Hours 1st Semester		Hours 2nd Semester		Total hours	Credits	PLO
		Face to face	Online	Face to face	Online			
Specialization								
FI507E_ALT_PAR	Financial Engineering and Commodity Trading			24		24	4	POSTG_CG1_LO3
FI526E_ALT_PAR	Empirical Methods in Finance			24		24	4	POSTG_CG1_LO2
FI531E_2_ALT_PAR	AI and Fin Tech			24		24	4	POSTG_CG1_LO1
TS504N_IFIN_ALT_PAR	Learning Expedition			32		32	2	POSTG_CG1_LO3
Research								

## Semester 10 - March 2025 to September 2025 DMM Digital Marketing Management

		SWMM Digital Marketing Management								
		Module code	Module title	Hours 1st Semester		Hours 2nd Semester		Total hours	Credits	PLO
				Face to face	Online	Face to face	Online			
		Specialization modules								
CP501E_ALT_PAR	Career Passport	IS513E_ALT_PAR	Database for Direct Marketing and E-CRM			24		24	4	POSTG_CG3_LO2
EP501N_ALT_PAR	Professional Experience	MK514E_ALT_PAR	Omni-Channel Distribution and Retail Management			24		24	4	POSTG_CG3_LO1
5ALTECOLE_PAR	Work Study Follow-Up - School I	MK551E_ALT_PAR	Social Media Advertising			15		15	2	POSTG_CG1_LO1
5ALTENTR	Work Study Follow-Up - Compar	MK554E_ALT_PAR	Advanced Digital PR & Corporate Communications			15		15	2	POSTG_CG1_LO3
		TS504N_DMK_ALT_PAR	Learning Expedition			32		32	2	POSTG_CG1_LO3
		Research								

## Semester 10 - March 2025 to September 2025 IDM Immersive Design Management

Module code	Module title
CR515E_IDM_ALT_PAR	Corporate Social Responsibility in Marketing
CR526E_IDM_ALT_PAR	Sustainability for Immersive Design
IS534N_IDM_ALT_PAR	XR Module (Extended Reality)
MK553E_IDM_ALT_PAR	Digital Marketing & Branding
TS504N_IDM_ALT_PAR	Learning Expedition
GP5_ALT_PAR	Graduating Project
CP501E_ALT_PAR	Career Passport
EP501N_ALT_PAR	Professional Experience
5ALTECOLE_PAR	Work Study Follow-Up - School Periods
5ALTENTR	Work Study Follow-Up - Company Periods

TOTAL PERIOD

TOTAL YEAR

## Semester 10 - March 2025 to September 2025 LSCM Logistics & Supply Chain Management

Module code	Module title	Hours 1st Semester		Hours 2nd Semester		Total hours	Credits	PLO
		Face to face	Online	Face to face	Online			
Specialization								
SC513E_ALT_PAR	SC Project Management			24		24	4	POSTG_CG3_LO2
SC517E_ALT_PAR	Supply Chain Analytics & Digitalization			24		24	4	POSTG_CG1_LO1
SC518E_ALT_PAR	SC Risk & Disaster Management			24		24	4	POSTG_CG3_LO2
TS504N_LSCM_ALT_PAR	Learning Expedition			32		32	2	POSTG_CG2_LO1
Research								
GP5_ALT_PAR	Graduating Project			18		18	12	
Career development								
CP501E_ALT_PAR	Career Passport			28.5		28.5	4	POSTG_CG3_LO2
EP501N_ALT_PAR	Professional Experience						(P/F)	POSTG_CG3_LO3
5ALTECOLE_PAR	Work Study Follow-Up - School Periods			4		4	-	POSTG_CG3_LO3
5ALTENTR	Work Study Follow-Up - Company Periods			3		3	-	POSTG_CG3_LO3
		TOTAL PERIOD	0	0.0	157.5		157.5	30
		TOTAL YEAR	208.0	0.0	157.5	0.0	365.5	60

# CAREER CENTRE

## MODULE CAREER PASSPORT

4

ECTS



**UNFRAMED THINKING**



Executive MBA  
Ranking 2018



# TIMELINE PGE3 DD M2 WORK-STUDY PARIS



# MOODLE SPACE UPDATED FOR DELIVERABLE 2



## ✓ 3- DELIVERABLE: PROFESSIONAL COMMITMENT - DUE DATE: APRIL 7, 11AM

Deliverable : Reflexive essay on profession  
 Due date: APRIL 7, 11AM

You may submit your deliverable in English

Document type: PDF only.

Please read the instructions below.



PROFESSIONAL COMMITMENT: INSTRUCTIONS AND EVALUATION GRID

Codes Cours	Date de dépôt	Vol	Nb	% dépôt
CP501E_ALT	07/04/2025	140	135	96%
CP501E_ALT_PAR	07/04/2025	179	168	94%



# CAREER CENTRE

## PROFESSIONAL EXPERIENCE



**UNFRAMED THINKING**

# MODALITES DE MISE EN ŒUVRE & DEROULEMENT TUTORAT

DEROULEMENT DU SUIVI > CAMPAGNE 2024-25 : NOVEMBRE → JUILLET

PROG. 1 AN

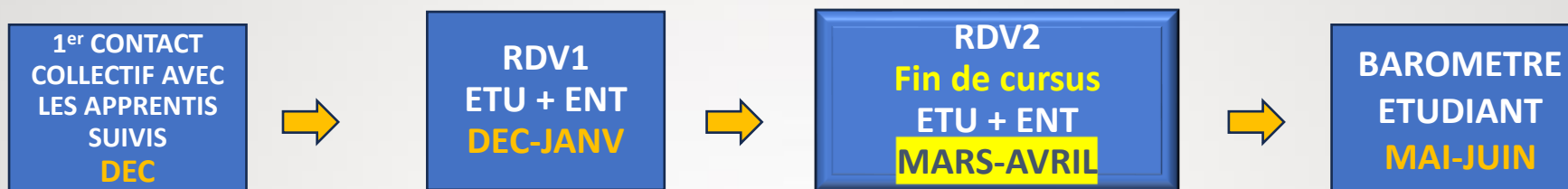

VALIDATION  
Rapport  
d'étonnement  
DEC

EVALUATION  
ENTREPRISE  
JUN-JUILLET

2<sup>ème</sup> ANNEE  
PROG. 2 ANS



RENNES  
SCHOOL  
OF BUSINESS

UNFRAMED THINKING

# FINAL MEETING

SCHOOL TUTOR + COMPANY TUTOR + APPRENTICE

## END-OF-EXPERIENCE MEETING

### Objectives of this meeting:

- Overall review of the year
- Strengths of the apprentice and areas for improvement
- Future professional prospects after the end of this apprenticeship contract: CDD/CDI proposed within the host company? Continuation in training or other paths?
- Assessment and evaluation of the professional experience by the Company Tutor and the Apprentice.



**UNFRAMED THINKING**

# IMPLEMENTATION MODALITIES & TUTORING PROCESS

MONITORING PROCESS > 2024-25 CAMPAIGN : NOVEMBER > JULY

**RDV1**  
ETU + COMPANY  
**NOV-DEC**

**VALIDATION**  
« Rapport  
d'étonnement »  
**DEC**

**RDV2**  
ETU + COMP  
**MARCH**

**STUDENT  
BAROMETER**  
**MAY-JUNE**

**COMPANY  
ASSESSMENT**  
**JUNE-JULY**

## **Modalités RDV :**

- > Meeting format : on-line meeting (TEAMS)
- > RDV1 et RDV2 = tripartite meeting « School Tutor + Apprentice + Company Tutor » : *appointments/meetings planned by the student*
- > 1 Report / Meeting : access link for the Tutor to complete a form

## **BAROMETER :**

- > Questionnaire sent by Rennes SB to each Apprentice
- > Answers to questionnaires sent to School Tutors
- > Intervention of the School Tutor only if requested for contact / alert or comment

## **COMPANY ASSESSMENT :**

- > Access link sent to the Company Tutor to complete a form
- > Processing of evaluations by Rennes SB

# HOW TO CONTACT US:



*Site* : aloha.rennes-sb.com  
(topic : Career Centre)

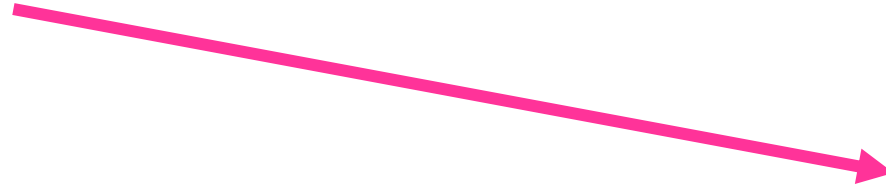

WELCOME! PLEASE FIND BELOW THE NECESSARY INFORMATION TO HELP YOU PREPARE FOR THE START OF THE SCHOOL YEAR  
FOR MORE INFORMATION, PLEASE SEND YOUR QUESTION VIA THE "CONTACT US" LINK IN THE TOP RIGHT CORNER.

!FLASH NEWS!

STUDENT LIFE

STUDENTS' WELL-BEING

# GRADUATING PROJECT



**RENNES  
SCHOOL  
OF BUSINESS**

**UNFRAMED THINKING**



**Executive MBA**  
Ranking 2018



# IMPORTANT DATES FOR YOU!



GP submission: 19<sup>th</sup> June (2pm Paris Time) via moodle

## Graduating Project:

You are required to submit your GP via **MOODLE** before Thursday 19<sup>th</sup> June 2025, 2.00 pm [Paris time]. We highly recommend that you submit your Graduating Project in advance of the deadline to avoid any technical issues.

# LEARNING EXPEDITION



**UNFRAMED THINKING**



Executive MBA  
Ranking 2018

# Communication process – Reminder



**UNFRAMED THINKING**

# ONLINE RESOURCES



ALOHA  
SQUARE

Contact us Sign in

CONTACT US

MAKE AN APPOINTMENT

## MASTER 1 & MASTER 2

Full-Time and Apprenticeship Programmes in Rennes and Paris

### COMMUNICATION

Master 2 Offer AY 2025/2026- Rennes Campus

PUM #1 - M1 Apprenticeship Rennes & Paris

PUM #1 - M1 Full-Time Programmes Rennes & Paris

PUM #1- M2 Full-Time Programmes Rennes

PUM #1- M2 Apprenticeship Rennes & Paris

### COURSE LIST & STUDENT HANDBOOK 2024-2025

Master 1 - Course list & Student Handbook

Master 2 - Course list & Student Handbook

### KEY CONTACTS

Master - Key Contacts

### ADMINISTRATIVE REGISTRATION & EDUCATIONAL INFORMATION

Communication from your Studies Manager

PGE3 - Re-registration for 2024/2025

RE RESTRICTED.

TO ACCESS THE FULL CONTENT!

CONTINUE WITH SSO\*.

OR REQUEST VIA "CONTACT US" OR "MAKE AN APPOINTMENT".

out  
modation,

BIM 1/2/3 BACHELOR IN MANAGEMENT

# ONE QUESTION, ONE PLACE – ALOHA SQUARE

aloha.rennes-sb.com



# MASTER 2 APPRENTICESHIP PROGRAMMES RENNES & PARIS CAMPUS 2024-2025

## STUDENT HANDBOOK



## TABLE OF CONTENTS

CHAPTER 1 / Who can I contact for information? .....	5
1.1 ALOHA.....	5
1.2 The Welcome Office.....	6
1.3 "Feel Good".....	6
1.4 Your Education Assistant.....	6
1.5 Faculty Members .....	6
1.6 The main communication channels.....	7
1.7 What are the learning tools at my disposal at <i>Rennes School of Business</i> ? .....	8
CHAPTER 2 / Programme Information .....	10
2.1 What is the mission of each Master programme?.....	10
2.2 What are the Postgraduate Learning Objectives?.....	11
2.3 Where can I find an overview of my course programme and my modules?.....	11
2.4 How are the semesters in <i>Rennes School of Business</i> organised? .....	12
2.5 What documents will I be given during and at the end of my studies? .....	13
2.6 Attendance in class.....	13
2.7 How will I be assessed?.....	15
2.8 What do I need to know about the Final Examinations? .....	16
2.9 Assurance of Learning and quality enhancement .....	17
CHAPTER 3 / Academic requirements for the Master programme.....	17
3.1 The marking system used at <i>Rennes School of Business</i> ? .....	17
3.2 What are the Academic Expectations to validate a semester/ a year?.....	18
3.3 How can I appeal and what can be appealed?.....	19
3.4 Academic Integrity Policy for Assessments.....	20
3.5 What are my rights as a student? .....	21
3.6 What is a Disciplinary Hearing? .....	21
3.7 The Final Exam Board.....	22
3.8 Master Degree requirements .....	23
CHAPTER 4 / What do I need to know about the Career centre? .....	23
4.1 Career Passport.....	24
4.2 Professional Experience - Requirements .....	25
CHAPTER 5 / What is the Graduating Project (GP)? .....	26
CHAPTER 6 / What is the Learning Expedition (LEX)? .....	26

# STUDENT REPRESENTATIVES – M2 APP PARIS

NAME	PROGRAMME
Sonja KAMPER – Erwan LIEBOT (G1/ex M1)	DMM
Louise ACHARD - Pauline VILLERMET (G2)	DMM
Nadia SAIDI	DMM - IDM
Sandra PALCEVAITE (G1/ex M1)	IF
Hiba IHSANE (G2)	IF
Solène GUARNIERI – Julien RHONE (G3)	IF
Maude GUETTIER	LSCM





The Health Point is a place where you can be listened to, get some advice or information by a health professional for free. It is open on Mondays and Thursdays.

# WELLNESS CORNER

## HEALTH & WELL-BEING

Feeling stressed or anxious? Need some advice, or just to be listened to ?

My Well-being and Mental Health Toolbox

Your Well-being Toolbox to take care of yourself

Your Well-being Toolbox if you are not feeling OK

Everything you need to know about stress



# Q & A TIME

---

## Voice - Spring 2025 🌸

Be heard - 5 minutes to share your voice! 🗣️  
#GoPumaGo! 🚀

\* Obligatoire

Let's start by knowing who you are! 📌

1

Are you an international student? 🌍 \* 📄

☐ Yes

☐ No

2

Select your programme: \* 📄

☐ BiM

☐ PGE

☐ Master/MSc

☐ PhD

Voice - Spring 2025 🌸

