

PUM #2 – MASTER 2 APPRENTICESHIP PROGRAMMES

Friday 28th March 2025

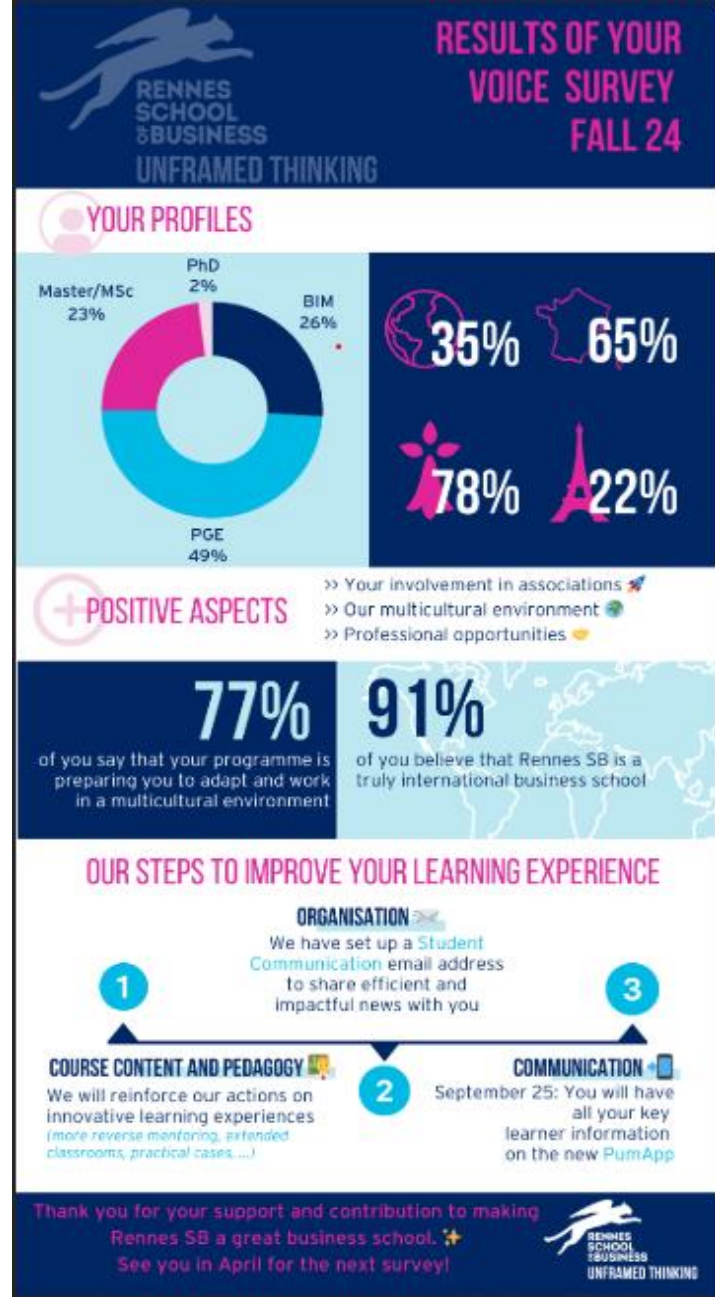
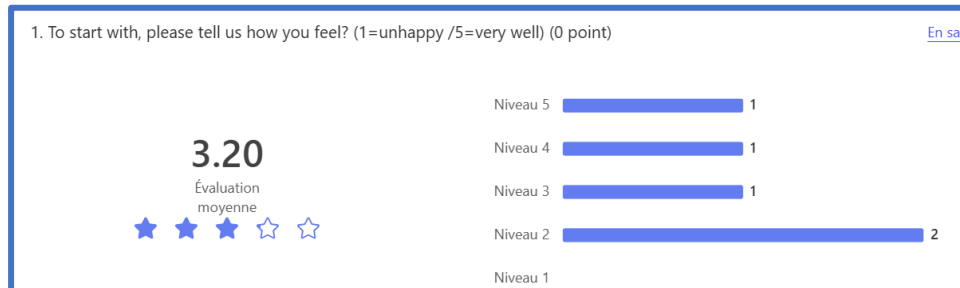

YOUR EXAM BOARD FOR S9

&

YOUR COURSE LIST FOR S10



UNFRAMED THINKING



Executive MBA
Ranking 2018

EXAM BOARD S9 FOR M2 APPRENTICESHIP

Tuesday 15th April 2025

Consultation of my Final Examination copies

After the publication of the Exam Board results, you may reserve an appointment to consult your Final Examination document(s) with the Exam Department.

Please note that if you wish to make an appeal about your grades this should be done within 2 weeks following the publication of your grades. After this 2-week period, no appeal will be accepted.

During the consultation you may contest your grade to the Exam Coordinator if:

1. You notice a miscalculation in the score count
2. You notice that part of the examination has not been fully graded

In either of these scenarios, you must clearly signal this during the consultation of your exam paper.



UNFRAMED THINKING

THE MARKING SYSTEM USED AT RENNES SB

DEFINITION	ECTS GRADE	EQUIV ALENT as %	GPA
<u>Excellent</u> - Outstanding performance with minor errors	A	70-100	5
<u>Very good</u> - Above average standard, but with some errors	B	65-69	4
<u>Good</u> - Generally sound work with a number of notable errors	C	58-64	3
<u>Satisfactory</u> - Fair but with significant shortcomings	D	50-57	2
<u>Acceptable</u> - Performance meets the minimum criteria	E	40-49	1
<u>Fail</u> - Insufficient knowledge of the subject	Fx	30-39	0
<u>Fail</u> - Inadequate and fragmentary knowledge of the relevant techniques and principles or failure to complete the required work - Considerable further work is required - the module must be retaken in its entirety	F	<30	0

The pass grade for obtaining credits for a module is set at E or D, depending on the module.

FOR THE GRADUATING PROJECT

The marking system is the same as the above but from A to D only. The minimum pass mark is ECTS Grade D [50/100]. ECTS Grade F [Fail] lies between 0% and 49%.



UNFRAMED THINKING

Semester 10 - March 2025 to September 2025

IF International Finance

Module code	Module title	Hours 1st Semester		Hours 2nd Semester		Total hours	Credits	PLO
		Face to face	Online	Face to face	Online			
Specialization								
FI507E_ALT_PAR	Financial Engineering and Commodity Trading			24		24	4	POSTG_CG1_LO3
FI526E_ALT_PAR	Empirical Methods in Finance			24		24	4	POSTG_CG1_LO2
FI531E_2_ALT_PAR	AI and Fin Tech			24		24	4	POSTG_CG1_LO1
TS504N_IFIN_ALT_PAR	Learning Expedition			32		32	2	POSTG_CG1_LO3
Research								

Semester 10

Semester 10 - March 2025 to September 2025

DMM Digital Marketing Management

Module code	Module title	Hours 1st Semester		Hours 2nd Semester		Total hours	Credits	PLO
		Face to face	Online	Face to face	Online			
Specialization modules								
IS513E_ALT_PAR	Database for Direct Marketing and E-CRM			24		24	4	POSTG_CG3_LO2
MK514E_ALT_PAR	Omni-Channel Distribution and Retail Management			24		24	4	POSTG_CG3_LO1
MK551E_ALT_PAR	Social Media Advertising			15		15	2	POSTG_CG1_LO1
MK554E_ALT_PAR	Advanced Digital PR & Corporate Communications			15		15	2	POSTG_CG1_LO3
TS504N_DMK_ALT_PAR	Learning Expedition			32		32	2	POSTG_CG1_LO3
Research								

Semester 10 - March 2025 to September 2025

IDM Immersive Design Management

Module code	Module title
CR515E_IDM_ALT_PAR	Corporate Social Responsibility in Marketing
CR526E_IDM_ALT_PAR	Sustainability for Immersive Design
IS534N_IDM_ALT_PAR	XR Module (Extended Reality)
MK553E_IDM_ALT_PAR	Digital Marketing & Branding
TS504N_IDM_ALT_PAR	Learning Expedition
GP5_ALT_PAR	Graduating Project
CP501E_ALT_PAR	Career Passport
EP501N_ALT_PAR	Professional Experience
5ALTECOLE_PAR	Work Study Follow-Up - School Periods
5ALTENTR	Work Study Follow-Up - Company Periods

TOTAL PERIOD

TOTAL YEAR

Semester 10 - March 2025 to September 2025

LSCM Logistics & Supply Chain Management

	Module code	Module title	Hours 1st Semester		Hours 2nd Semester		Total hours	Credits	PLO
			Face to face	Online	Face to face	Online			
CP501									
EP501	Specialization								
5ALTE	SC513E_ALT_PAR	SC Project Management			24		24	4	POSTG_CG3_LO2
5ALTE	SC517E_ALT_PAR	Supply Chain Analytics & Digitalization			24		24	4	POSTG_CG1_LO1
	SC518E_ALT_PAR	SC Risk & Disaster Management			24		24	4	POSTG_CG3_LO2
	TS504N_LSCM_ALT_PAR	Learning Expedition			32		32	2	POSTG_CG2_LO1
	Research								
	GP5_ALT_PAR	Graduating Project			18		18	12	
	Career development								
Ca	CP501E_ALT_PAR	Career Passport			28.5		28.5	4	POSTG_CG3_LO2
	EP501N_ALT_PAR	Professional Experience						(P/F)	POSTG_CG3_LO3
	5ALTECOLE_PAR	Work Study Follow-Up - School Periods			4		4	-	POSTG_CG3_LO3
	5ALTENTR	Work Study Follow-Up - Company Periods			3		3	-	POSTG_CG3_LO3
PERIOD		TOTAL PERIOD	0	0.0	157.5		157.5	30	
		TOTAL YEAR	208.0	0.0	157.5	0.0	365.5	60	

CAREER CENTRE

MODULE CAREER PASSPORT

4

ECTS



**RENNES
SCHOOL
OF BUSINESS**

UNFRAMED THINKING



Executive MBA
Ranking 2018

TIMELINE PGE3 DD M2 WORK-STUDY PARIS



MOODLE SPACE UPDATED FOR DELIVERABLE 2



✓ 3- DELIVERABLE: PROFESSIONAL COMMITMENT - DUE DATE: APRIL 7, 11AM

 Deliverable : Reflexive essay on professional commitment

 Due date: APRIL 7, 11AM

You may submit your deliverable in English OR French.

Document type: PDF only.

Please read the instructions below.



PROFESSIONAL COMMITMENT: INSTRUCTIONS AND EVALUATION GRID

CAREER CENTRE

PROFESSIONAL EXPERIENCE



UNFRAMED THINKING

HOW TO CONTACT US:



Site : aloha.rennes-sb.com
(topic : Career Centre)

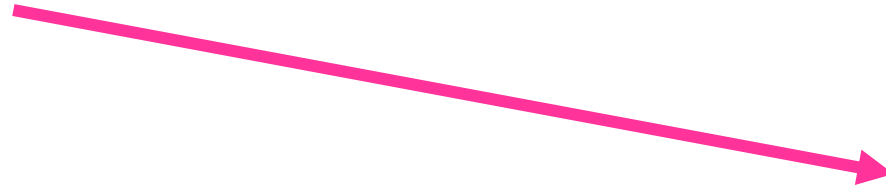

WELCOME! PLEASE FIND BELOW THE NECESSARY INFORMATION TO HELP YOU PREPARE FOR THE START OF THE SCHOOL YEAR
FOR MORE INFORMATION, PLEASE SEND YOUR QUESTION VIA THE "CONTACT US" LINK IN THE TOP RIGHT CORNER.

!FLASH NEWS!

STUDENT LIFE

STUDENTS' WELL-BEING

GRADUATING PROJECT



UNFRAMED THINKING



Executive MBA
Ranking 2018

IMPORTANT DATES FOR YOU!



GP submission: 19th June (2pm Paris Time) via moodle

Graduating Project:

You are required to submit your GP via **MOODLE** before Thursday 19th June 2025, 2.00 pm [Paris time]. We highly recommend that you submit your Graduating Project in advance of the deadline to avoid any technical issues.

LEARNING EXPEDITION



UNFRAMED THINKING



Executive MBA
Ranking 2018

Communication process – Reminder



UNFRAMED THINKING

ONLINE RESOURCES



Contact us Sign in

ALOHA SQUARE

CONTACT US

MAKE AN APPOINTMENT

MASTER 1 & MASTER 2

Full-Time and Apprenticeship Programmes in Rennes and Paris

COMMUNICATION

Master 2 Offer AY 2025/2026- Rennes Campus

PUM #1 - M1 Apprenticeship Rennes & Paris

PUM #1 - M1 Full-Time Programmes Rennes & Paris

PUM #1- M2 Full-Time Programmes Rennes

PUM #1- M2 Apprenticeship Rennes & Paris

COURSE LIST & STUDENT HANDBOOK 2024-2025

Master 1 - Course list & Student Handbook

Master 2 - Course list & Student Handbook

KEY CONTACTS

Master - Key Contacts

ADMINISTRATIVE REGISTRATION & EDUCATIONAL INFORMATION

Communication from your Studies Manager

PGE3 - Re-registration for 2024/2025

RE RESTRICTED.

TO ACCESS THE FULL CONTENT!

CONTINUE WITH SSO*.

OR REQUEST VIA "CONTACT US" OR "MAKE AN APPOINTMENT".

out
modation,

BIM 1/2/3 BACHELOR IN MANAGEMENT

ONE QUESTION, ONE PLACE – ALOHA SQUARE

aloha.rennes-sb.com



MASTER 2 APPRENTICESHIP PROGRAMMES RENNES & PARIS CAMPUS 2024-2025

STUDENT HANDBOOK



TABLE OF CONTENTS

CHAPTER 1 / Who can I contact for information?	5
1.1 ALOHA.....	5
1.2 The Welcome Office.....	6
1.3 "Feel Good".....	6
1.4 Your Education Assistant.....	6
1.5 Faculty Members	6
1.6 The main communication channels.....	7
1.7 What are the learning tools at my disposal at <i>Rennes School of Business</i> ?	8
CHAPTER 2 / Programme Information	10
2.1 What is the mission of each Master programme?.....	10
2.2 What are the Postgraduate Learning Objectives?.....	11
2.3 Where can I find an overview of my course programme and my modules?.....	11
2.4 How are the semesters in <i>Rennes School of Business</i> organised?	12
2.5 What documents will I be given during and at the end of my studies?	13
2.6 Attendance in class.....	13
2.7 How will I be assessed?.....	15
2.8 What do I need to know about the Final Examinations?	16
2.9 Assurance of Learning and quality enhancement	17
CHAPTER 3 / Academic requirements for the Master programme.....	17
3.1 The marking system used at <i>Rennes School of Business</i> ?	17
3.2 What are the Academic Expectations to validate a semester/ a year?.....	18
3.3 How can I appeal and what can be appealed?.....	19
3.4 Academic Integrity Policy for Assessments.....	20
3.5 What are my rights as a student?	21
3.6 What is a Disciplinary Hearing?	21
3.7 The Final Exam Board.....	22
3.8 Master Degree requirements	23
CHAPTER 4 / What do I need to know about the Career centre?	23
4.1 Career Passport.....	24
4.2 Professional Experience - Requirements	25
CHAPTER 5 / What is the Graduating Project (GP)?	26
CHAPTER 6 / What is the Learning Expedition (LEX)?	26

STUDENT REPRESENTATIVES – M2 APP PARIS

NAME	PROGRAMME
Sonja KAMPER – Erwan LIEBOT (G1/ex M1)	DMM
Louise ACHARD - Pauline VILLERMET (G2)	DMM
Nadia SAIDI	DMM - IDM
Sandra PALCEVAITE (G1/ex M1)	IF
Hiba IHSANE (G2)	IF
Solène GUARNIERI – Julien RHONE (G3)	IF
Maude GUETTIER	LSCM

An illustration of four people in a state of confusion. On the left, a woman in a blue jacket and white shirt looks down with a hand to her chin. Next to her, a man in a blue jacket and grey pants stands with his hands on his hips. In the center, a woman with dark curly hair, wearing a pink shirt and blue pants, is kneeling on the ground, looking up at a large red question mark. On the right, a man in a blue shirt and dark pants stands talking on a mobile phone. The background is white, and the ground is a light pinkish-grey. Several large, 3D-style red question marks float around the group, emphasizing their uncertainty.





The Health Point is a place where you can be listened to, get some advice or information by a health professional for free. It is open on Mondays, Tuesdays and Thursdays.

FEEL GOOD - STUDENT WELL-BEING

Feel Good support unit, workshops and more

HEALTH & WELL-BEING

Feeling stressed or anxious? Need some advice, or just to be listened to ?

My Well-being and Mental Health Toolbox

Your Well-being Toolbox to take care of yourself

Your Well-being Toolbox if you are not feeling OK

Everything you need to know about stress

INTERNSHIP PERIODS SCHEDULE

	Number of Mandatory Consecutive Weeks	Period	Final Exam Board
Master 2	16 weeks minimum (26 weeks maximum)	Between March/April 2025 & August 2025	October 2025
	16 weeks minimum (26 weeks maximum)	Between March/April 2025 & December 2025	January 2026
PGE 3 / Master 2	16 weeks minimum (26 weeks maximum)	Between March/April 2025 & August 2025	January 2026
	16 weeks minimum (26 weeks maximum)	Between March/April 2025 & December 2025	April 2026

Note #1:

Depending on the starting date and length of your internship, you could be postponed to the 2nd Final Exam Board which will take place in January 2026.

The internship must be completed before 31st December 2025 at the latest.

Note #2:

PGE 3 students need to meet all the prior PGE internship requirements in addition to the M2 requirements to receive both diplomas. Please refer to the PGE Handbook for more information. The first PGE 3 Final Exam Board will take place in January 2026, the second one in April 2026.