

# PROGRAMME UPDATE MEETING #4

## BiM2

7th FEBRUARY 2025



# BIM2 PUM#4 WHAT ABOUT?

> *Key information for your program*

> *OFL Survey*

> *FOCUS FEEL GOOD*

Special guest: Justine ROZE *Aloha, Welcome Office and Feel Good Manager*

> *FOCUS INCLUSION*

Special guests: Kendra BiM2, Marjorie BiM3

> *Prepare your international exchange*

Special guest: Elodie SAITN-YVES *Director of International Experience*

> Q & A



# KEY INFORMATION FOR YOUR PROGRAM

# DOWNLOAD KEY INFORMATION FOR YOUR PROGRAM

On Rise

/My students documents

/Useful documents

## Programme BiM - Chapter 1

mission and structure of the programme, the credit, system, tracks and key points of the programme

## Education rules - Chapter 2

rules of attendance, resits, degree requirements and validation, deadline and final examination board

## Abroad studies - Chapter 5

objectives, double degree, choosing a foreign university, admission, choice of courses, results, behavior abroad, safety

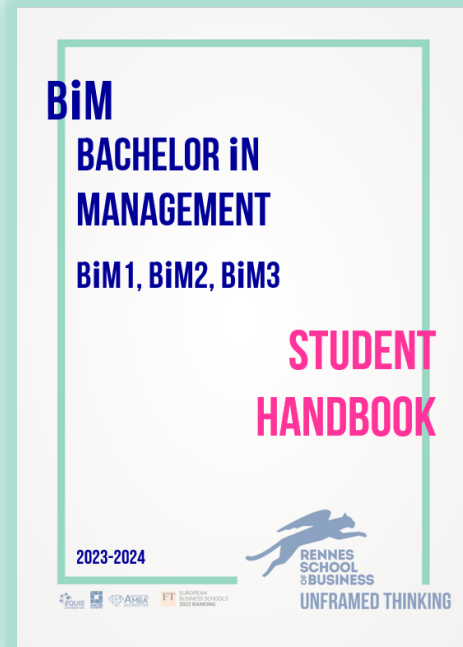

# DOWNLOAD KEY INFORMATION FOR YOUR PROGRAM

On Rise  
/My students  
documents  
/Course  
programme

Semester 4 - January 2025 to July 2025							
Module code	Module title	Hours 1st Semester		Hours 2nd Semester		Total hours	Credits
		Face to face	Online	Face to face	Online		
Core modules							
CR202E	Sustainable Business Design			24		24	4
EC201N	Microeconomics			24		24	4
LW202F	Fondamentaux du Droit			24		24	4
MK202E	International Business Management			24		24	4
MK210N	Business Game			21		21	2
OB203E	Multicultural Diversity and Cross Cultural Management			24		24	4
Research							
RM202E	Introduction to Research Methods			24		24	4
Languages: LV2 same as Fall Semester							
2LV2C2	Chinese			24		24	2
2LV2G2	German			24		24	2
2LV2I2	Italian			24		24	2
2LV2S2	Spanish			24		24	2
2LV2F2_CT	French			24		24	2
Career development							
CP201F2	Career Passport			15		15	2 (P/F)
Professional Experience							
EP201N	Stage Découverte Fonction						(P/F)
		TOTAL PERIOD	0.0	0.0	204.0	0.0	204.0 30
		TOTAL YEAR	226.5	0.0	204.0	0.0	430.5 60

# DOWNLOAD KEY INFORMATION FOR YOUR PROGRAM

On Rise  
/My students  
documents  
/Course  
programme

Semester 4 - January 2025 to July 2025								
Module code	Module title	Hours 1st Semester		Hours 2nd Semester		Total hours	Credits	
		Face to face	Online	Face to face	Online			
Core modules								
CR202E	Sustainable Business Design			24		24	4	
EC201E	Microeconomics			24		24	4	
LW203E	Fundamentals of International Law			24		24	4	
MK202E	International Business Management			24		24	4	
MK210N	Business Game			21		21	2	
OB203E	Multicultural Diversity and Cross Cultural Management			24		24	4	
Research								
RM202E	Introduction to Research Methods			24		24	4	
Languages								
French speaking students: LV2 same as Fall Semester								
2LV2C2	Chinese			24		24	2	
2LV2C2_DEB	Beginner Chinese			24		24	2	
2LV2G2	German			24		24	2	
2LV2I2	Italian			24		24	2	
2LV2S2	Spanish			24		24	2	
Not French speaking students								
2LV2F2	French			24		24	2	
Career development								
CP201E2	Career Passport			15		15	2 (P/F)	
Professional Experience								
EP201N	Stage Découverte Fonction						(P/F)	
		TOTAL PERIOD	0.0	0.0	204.0	0.0	204.0	30
		TOTAL YEAR	226.5	0.0	204.0	0.0	430.5	60

# DOWNLOAD KEY INFORMATION FOR YOUR PROGRAM



## SYLLABUS

OB203E\_0101\_25

**Multicultural Diversity and Cross Cultural Management**

**MANAGEMENT AND ORGANIZATIONS**

**BIM**

**SPRING**

**Ms. Vanja RADOSAVLJEVIC**

**Mr. Fabio RIZZI**

**Ms. Vanja RADOSAVLJEVIC**

**24 hours**

**76 hours (Class preparation, homework and assessments)**

**4.0 ECTS**

### **PRE-REQUISITE MODULES :**

OB202 Organisational behavior

### **MODULE DESCRIPTION :**

As a result of a process of globalization at both societal and organisational level, it is more and more important to be aware of cultural differences as well as similarities, and to be able to effectively manage in culturally diverse situations. This course will provide you with the fundamental basics for how to better manage in a multicultural environment.

**On Rise**

**/My students documents**

**/My modules syllabi**

# SAVE THE DATES BIM2



12th FEBRUARY - Student Representatives' Meeting SPRING



6 MARCH - Study Abroad Connect: BiM2 meet BiM3  
11:40AM to 1:30PM Coworking space Building 3



13th MARCH - Deadline Career Passport deliv#2 (Moodle)  
14th MARCH - NETWORKING with ALUMNI



17th to 22nd MARCH - Exams



21st MARCH Final ceremony RECIPROCITY  
11:45AM to 12:45PM Auditorium (more info coming soon)



Between 24th MARCH APRIL and 31st AUGUST Internship 16 weeks  
and 10 weeks minimum before the 8th JULY 2025



# REMINDER : BIM 2 RESIT EXAM DATES

**FALL COURSES** → End of June

**SPRING COURSES** → Beginning of July

at RENNES SB

# FEEL GOOD

# WELL-BEING & MENTAL HEALTH

*"Your mental well-being counts: talk about it!"*

## Wellness workshops

*Treat yourself to a relaxing moment!*

**Why?** Discover breathing exercises, find a safe space to share, refocus on yourself, relax...

**When?** February 11th, 25th, March 18th

**How?** Scan this QR code:



## The Wellness Corner

*A space dedicated to your well-being and mental health, where Stéphanie can support you*

**Why?** Anxiety, low mood, uncertainty, sleep disturbances, the need to talk...

**How?** Go to the Aloha Student Support website, then select « *Make an appointment* » with the Wellness Corner

# ETHICS

*"Stop abusive behaviour"*

## Reporting platform

*Gender-based and sexual violence, harassment, assault...*



UNFRAMED THINKING

### Welcome to the alert portal of Rennes School of Business

In accordance with our ethical rules and the legal provisions in force, this platform allows secure reporting and exchange and is accessible to our **students**, internal, external and casual employees.



**Our goal :** To create a safe and respectful environment for everyone

**How?** Go to the website:

<https://rennes-sb.signalement.net>

# INCLUSION & DIVERSITY

*"A campus where everyone feel accepted and respected"*



## Presentation of student initiative

If you want to book an appointment with Feel Good :  
Go to the Aloha Student Support website, then select « *Make an appointment* »

# FOCUS INCLUSION PEER TO PEER



**Kendra**  
**BiM2**



**Marjorie**  
**BiM3**

**Connect to a  
multicultural  
learning  
experience**

# REMINDER : BIM 2 RESIT EXAM DATES

**FALL COURSES** → End of June

**SPRING COURSES** → Beginning of July

at RENNES SB

# PREPARE YOUR INTERNATIONAL EXCHANGE





# WELCOME ON BOARD!

International Mobility Team for BiM Studies



257 students going abroad next year  
41 different countries

# NEXT STEPS TIMELINE

## ALLOCATIONS

March 6th  
Meet the BiM3  
students  
& your  
coordinator



## APPLICATION PROCESS

Semester 5  
Full year  
DD  
From February  
to June

Semester 6  
From July  
to November



## LETTER OF ACCEPTANCE

Get prepared!

Accommodation  
Transport  
Insurance  
Visa  
(if applicable)



## BEFORE ARRIVAL

Have your  
courses list  
validated



## ACADEMIC EXCHANGE STARTS

# YOUR MAIN CONTACTS

## GEOGRAPHIC AREAS & DOUBLE DEGREE COORDINATORS



**CRISTINA RODRIGUEZ DUENAS**



**LAËTITIA MADELINE**



**MARGAUX BRUNO**



**EMMANUELLE FALLON  
LENORMAND**



**CÉLINE GAGNARD**



**LEAH HONIBERG**



**ANNABELLE GUÉRIN  
BURSARY COORDINATOR**

# BEFORE WE GET INTO DETAILS



Do not send your request several times:  
**one** email or **one** visit is sufficient 😊

This is an **ACADEMIC** exchange > **STUDY** 😊

**Get yourself prepared** with local teaching methods

**Check the local academic expectations** to ensure that you know how to learn

## In case you fail

- Some universities organize resit sessions > take this chance!
- If not: you will have to register on additional classes in Rennes during the following year (tuition fees involved).

# FOR YOUR APPLICATION



Every university has a different application process:  
You will be **guided** by your Exchange Coordinator but you remain **the main actor** of the process!



Respect the **deadlines!** Delay = refusal from the university!



If a **language certificate** is needed = delivered by your coordinator in Rennes (you don't need to rely on your language professors)



**Information from the partner universities is provided at their convenience:** we will contact you as soon as we have news to forward you. Do not worry if your friends already have information 😊

Same rule applies for the scholarships (Erasmus+) > we will contact you directly

# GET YOUR STAY PREPARED



## Travel tickets

Wait until you receive your acceptance letter



**Visa** > to be organised on your own  
Check the requested documents and delays.

**BE CAREFUL: A visa is necessary for non-EU students studying in Europe.**



**Insurance (health + travel)** > to be purchased in France before departure unless communicated otherwise by host university (ie : USA/Australia...)



**Accommodation** > to be organized on your own.

Check information provided by partner university or student associations

**ASAP!**

# BEFORE YOUR ARRIVAL

- 28 ECTS credits for S5 or 24 ECTS credits for S6
- Consider the credit equivalence when not ECTS (outside of Europe)
- Business courses only linked to your professional projects
- Language courses or courses in French cannot be transferred
- Choose at least one additional course
- Validate your Learning Agreement by RSB + your host university
- To return to your Exchange Coordinator within 15 days upon arrival



## LEARNING AGREEMENT

**European Credit Transfer System**

(to be returned to Rennes SB within 15 days after your arrival)

<b>Name of student :</b>	
<b>Programme :</b> <input type="checkbox"/> PGE2 <input checked="" type="checkbox"/> PGE3 <input type="checkbox"/> IBPM3 ( <i>Specialisation track : .....</i> )	
<b>Semester :</b> <input type="checkbox"/> Fall Semester <input checked="" type="checkbox"/> Spring Semester	
<b>Sending institution :</b> RENNES SCHOOL OF BUSINESS	
<b>Country :</b> France	

### DETAILS OF THE PROPOSED STUDY PROGRAMME

Receiving institution :			
Country :			

Only Business courses will be transferred (language courses are extras)  
Courses taught in French will not be transferred

Course Code	Course Title	ECTS Credits	Local credits <small>(if applicable)</small>	Courses not transferred to Rennes SB
<b>TOTAL</b>				

The hereby document will be considered as valid only if signed by the student and both institutions.

Student's signature :  	Date :  
-------------------------------	----------------

SENDING INSTITUTION	RECEIVING INSTITUTION
Coordinator's signature, date and stamp:	Coordinator's signature, date and stamp:

  

<b>REMINDER</b>	<ul style="list-style-type: none"> <li>- IBPM3 students → 24 ECTS to be validated (business ECTS) per semester minimum</li> <li>- PGE2 students → 20 ECTS to be validated (business ECTS) per semester minimum</li> <li>- PGE3 students → 24 ECTS to be validated (business ECTS) per semester minimum</li> </ul>
-----------------	---

ESY/CRD/LME/BMR/MBO/SRD/IAD/EHE      International Mobility Office Programme Department      2018/2019

## LEARNING AGREEMENT

# CULTURE SHOCK AND ADAPTATION

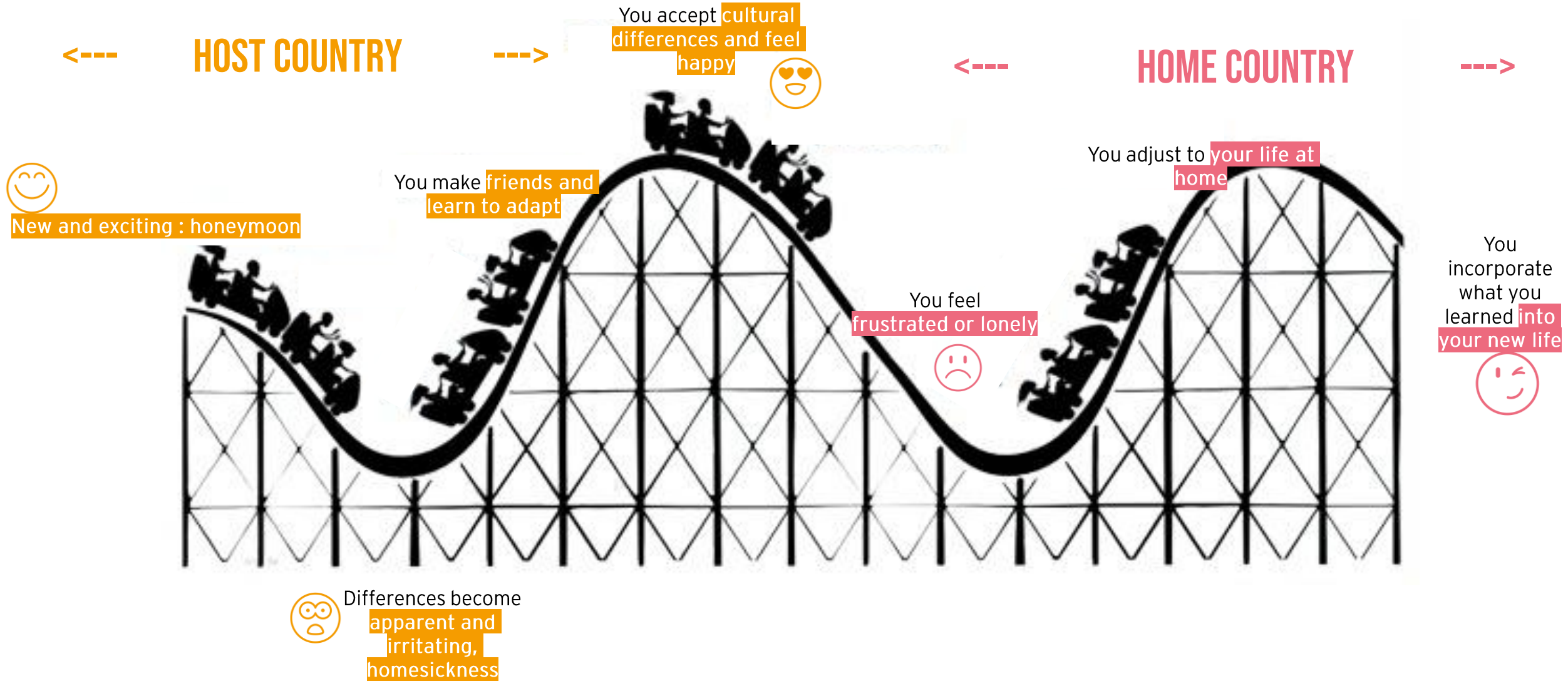



# FOR ANY QUESTIONS

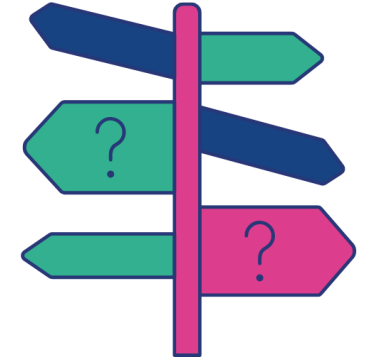

Contact your  
**Exchange Coordinator**



Check our dedicated **Aloha Pages**

Step 3 – Prepare your departure!

**ANY QUESTION ?**

**THANK YOU FOR YOUR ATTENTION**