

THE ALOHA IT TEAM

WELCOME TO

ALOHA SQUARE

FOR YOUR
IT QUESTIONS

THE ALOHA IT TEAM

IS AVAILABLE

Monday to Friday
from **8 am** to **5 pm**

and by email
via the **Contact us** button
on the Aloha website

**The IT Team:
Lenka, Marjolaine,
Romain, Ludovic**

Click here to

CONTACT US

ALOHA IT SUPPORT

We are here to help you with:

- Using and installing the school app and the Microsoft 365 apps
- Questions about your account, Rise, Moodle, Teams, the printing system
- Using the school's Wi-Fi
- And much more!

Please read the [IT & Digital Tools](#) section on the Aloha website

How to contact us:

- Meet us at [Aloha Square, Building 1](#) (1st floor)
- By phone: [+33 2 99 54 66 11](#) (direct line for "IT Support" ONLY)
- Use the [«CONTACT US»](#) button on the Aloha Website > select the « IT » topic

DIGITAL TOOLS

>> Mailbox, OneDrive online storage (1 TB), Microsoft 365 apps for your computer.

>> Access to: your courses, learning materials from your professors, quizzes, assignments

>> Your administrative registration, choices of track (OFL)

Unique credentials:

Your Rennes SB e-mail & password

PumApp

>> Our school app for your student daily life

PUMAPP – THE ALL-IN-ONE STUDENT INTRANET

A single platform giving Rennes SB students everything they need for daily campus life – accessible on mobile app and on the web.

Main features (5 icons or bullet points):

- **Home** :
School & Students news, upcoming events, cafeteria menu
- **Education**:
Quick access to Moodle, documents, grades
- **Schedule**:
Full timetable with detailed course info
- **Services**:
All useful student services in one place
- **Help**:
Chatbot for quick answers

PUMAPP – WEB VERSION

Home

Education

Schedule

Services

Chatbot

HI LUDOVIC

COMING NEXT

No course found

[My schedule](#)

YOUR SERVICES RSB CAMPUS!

- Cafeteria menus and deals
- Aloha
- Your campus
- Make an appointment

EVENTS

[See all](#)

RENNES SB UNITED

WELCOME (BACK) DAYS

PARIS CAMPUS

08th September 2025

September 08, 2025 | 09:00am

WELCOME [BACK] DAYS - PARIS

Paris

Rennes SB UNITED around the 3Cs:
Create, Connect, Change

RENNES SB UNITED

WELCOME (BACK) DAYS

RENNES CAMPUS

11th & 12th September 2025

September 11, 2025 | 08:30am

WELCOME [BACK] DAYS - RENNES

Rennes

Rennes SB UNITED around the 3Cs:
Create, Connect, Change

#1 CAREER DAYS

ORIENTATION AND RECRUITMENT FAIR

OCTOBER 09TH, 2025

October 09, 2025 | 09:00am

CAREER DAYS #1: ORIENTATION AND RECR...

Rennes

SAVE THE DATE – OCTOBER 9TH, 2025

MOODLE

General Collapse all

Announcements

Attendance

Case Studies Completion v

Normal Table Completion v

Video_Normal Distribution_1 Completion v

Video_Normal Distribution_2 Completion v

Announcements

M365 APPS (OUTLOOK, ONEDRIVE, ETC)

LINKS TO SAVE

PumApp: pumapp.rennes-sb.com

Aloha Website: aloha.rennes-sb.com

Moodle: moodle.rennes-sb.com

WebRise: rise.rennes-sb.com

Microsoft 365: m365.cloud.microsoft

Many others links can be found in the different sections of the [PumApp](#)

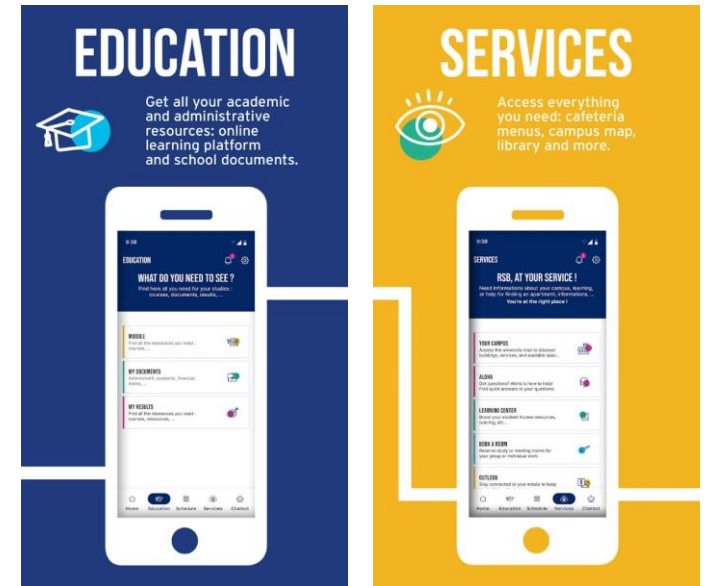

STAY CONNECTED !

Using the Wi-Fi on campus:

Select the network
RennesSchoolOfBusiness

Click on

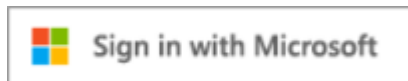

Use your Rennes SB email
and password to sign in

Get the PumApp:

