

# THE ALOHA IT TEAM

# WELCOME TO

## ALOHA SQUARE

FOR YOUR  
IT QUESTIONS

THE ALOHA IT TEAM

IS AVAILABLE

**Monday to Friday**  
from **8 am** to **5 pm**

and by email  
via the **Contact us** button  
on the Aloha website

**The IT Team:**  
**Lenka, Marjolaine,**  
**Romain, Ludovic**

**Click here to**

**CONTACT US**

# ALOHA IT SUPPORT

## We are here to help you with:

- Using and installing the school apps and Microsoft 365 apps
- Questions about your account, Rise, Moodle, Teams, the printing system
- Using the school's Wi-Fi
- And much more!

Please read the [IT & Digital Tools](#) section on the Aloha website

## How to contact us:

- By phone: [+33 2 99 54 66 11](tel:+33299546611) (direct line for "IT Support" ONLY)
- Use the «[CONTACT US](#)» button on the Aloha Website > select the « IT » topic
- Visit the MGX Team at the reception desk that can contact us.

# DIGITAL TOOLS

>> Mailbox, OneDrive online storage (1 TB), Microsoft 365 apps for your computer.

>> Access to: your courses, learning materials from your professors, quizzes, assignments

>> Your administrative registration, choices of track (OFL)

Unique credentials:

Your Rennes SB e-mail & password

## PumApp

>> Our school app for your student daily life

# PUMAPP – THE ALL-IN-ONE STUDENT INTRANET

A single platform giving Rennes SB students everything they need for daily campus life – accessible on mobile app and on the web.

## Main features (5 icons or bullet points):

- **Home** :  
School & Students news, upcoming events, cafeteria menu
- **Education**:  
Quick access to Moodle, documents, grades
- **Schedule**:  
Full timetable with detailed course info
- **Services**:  
All useful student services in one place
- **Help**:  
Chatbot for quick answers

# PUMAPP – WEB VERSION

- Home
- Education
- Schedule
- Services
- Chatbot

HI LUDOVIC

## COMING NEXT

[My schedule](#)

No course found

## YOUR SERVICES RSB CAMPUS!

Cafeteria menus and deals 	Aloha 	Your campus 	Make an appointment 
---	---	---	---

## EVENTS

[See all](#)

 <p>September 08, 2025   09:00am <b>WELCOME [BACK] DAYS - PARIS</b> Paris Rennes SB UNITED around the 3Cs: Create, Connect, Change</p>	 <p>September 11, 2025   08:30am <b>WELCOME [BACK] DAYS - RENNES</b> Rennes Rennes SB UNITED around the 3Cs: Create, Connect, Change</p>	 <p>October 09, 2025   09:00am <b>CAREER DAYS #1: ORIENTATION AND RECR...</b> Rennes SAVE THE DATE - OCTOBER 9TH, 2025</p>
---	--	---

# MOODLE

General

Collapse all

Announcements

Attendance

Case Studies

Completion v

Normal Table

Completion v

Video\_Normal Distribution\_1

Completion v

Video\_Normal Distribution\_2

Completion v

Announcements

# M365 APPS (OUTLOOK, ONEDRIVE, ETC)

# LINKS TO SAVE

[PumApp: pumapp.rennes-sb.com](https://pumapp.rennes-sb.com)

[Aloha Website: aloha.rennes-sb.com](https://aloha.rennes-sb.com)

[Moodle: moodle.rennes-sb.com](https://moodle.rennes-sb.com)

[WebRise: rise.rennes-sb.com](https://rise.rennes-sb.com)

[Microsoft 365: m365.cloud.microsoft](https://m365.cloud.microsoft)

Many others links can be found in the different sections of the [PumApp](#)

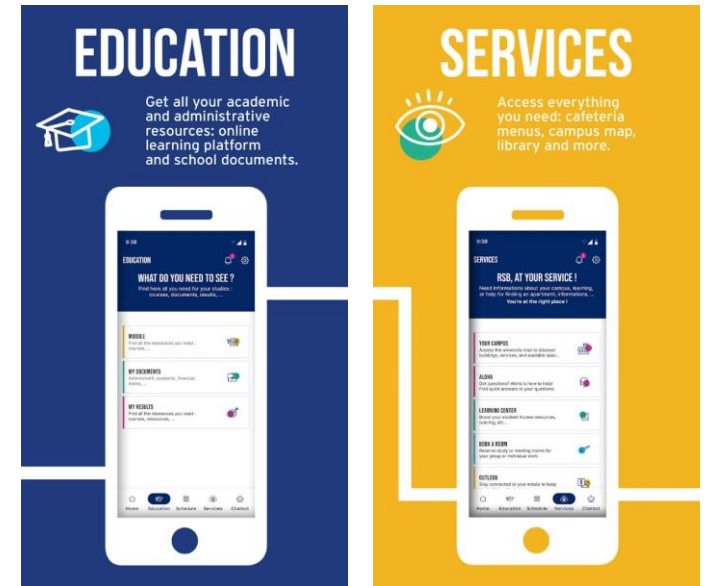

# STAY CONNECTED !

## Using the Wi-Fi on campus:

Select the network  
**RennesSchoolOfBusiness**

Click on

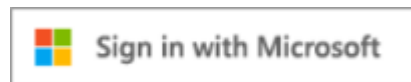

Use your Rennes SB email  
and password to sign in

## Get the PumApp:

